

M28  
MESON ATENCION FARMACIA

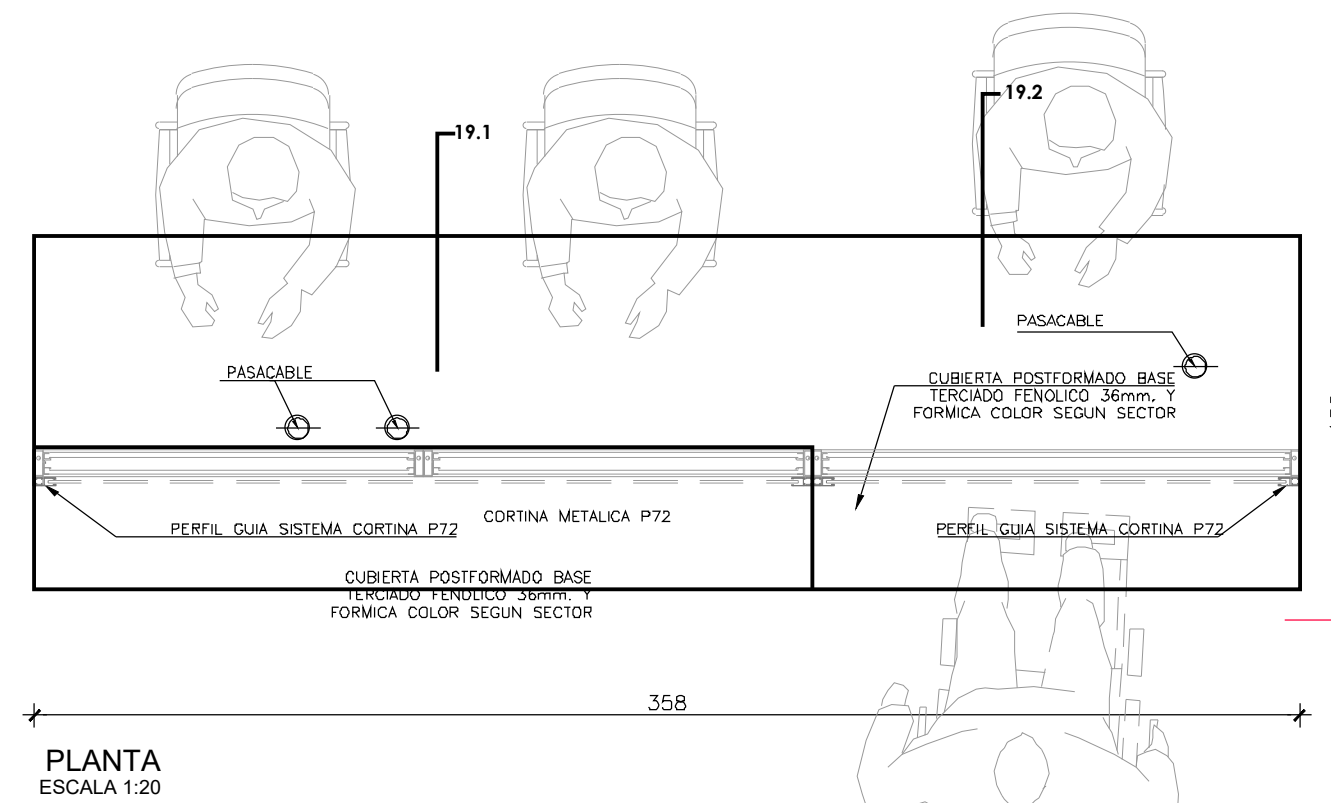

M29  
MESON ATENCION PNAC

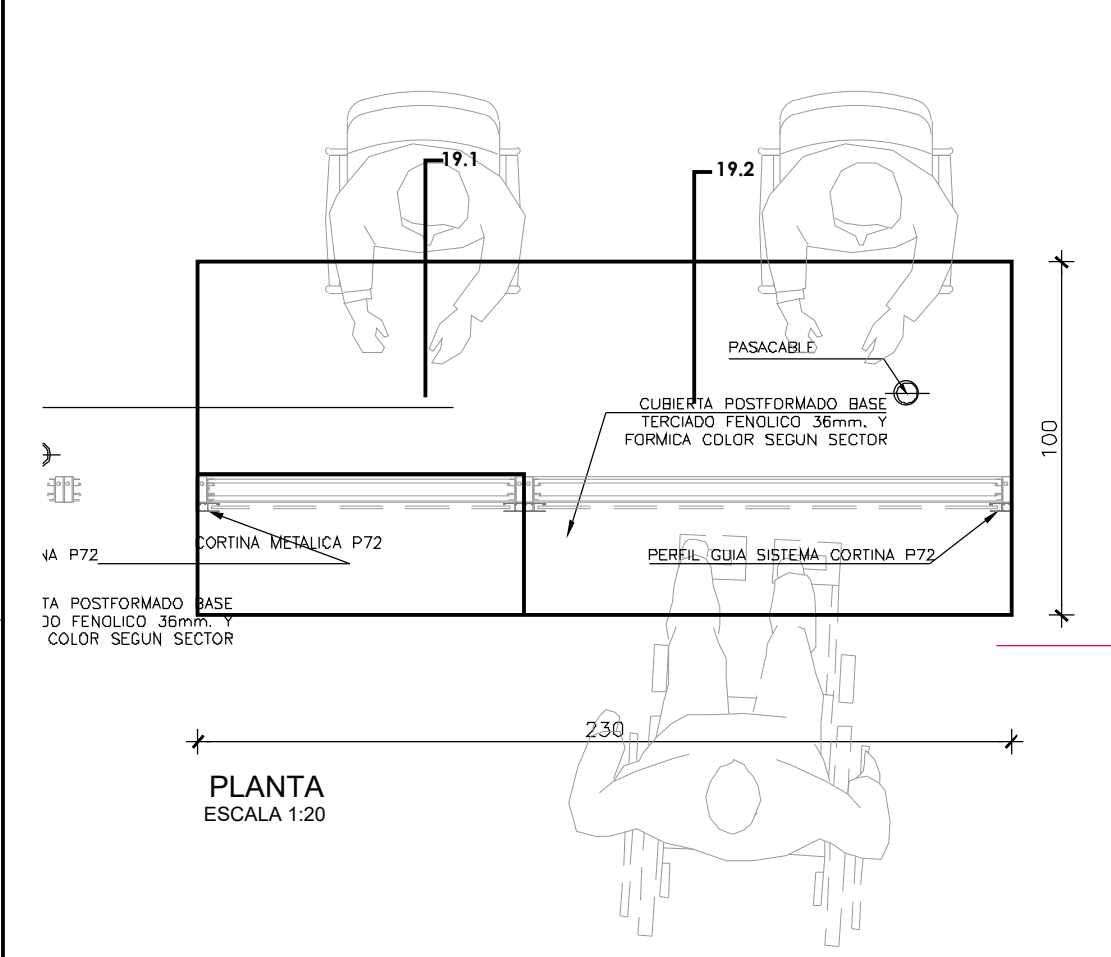

M30  
MESON BASE

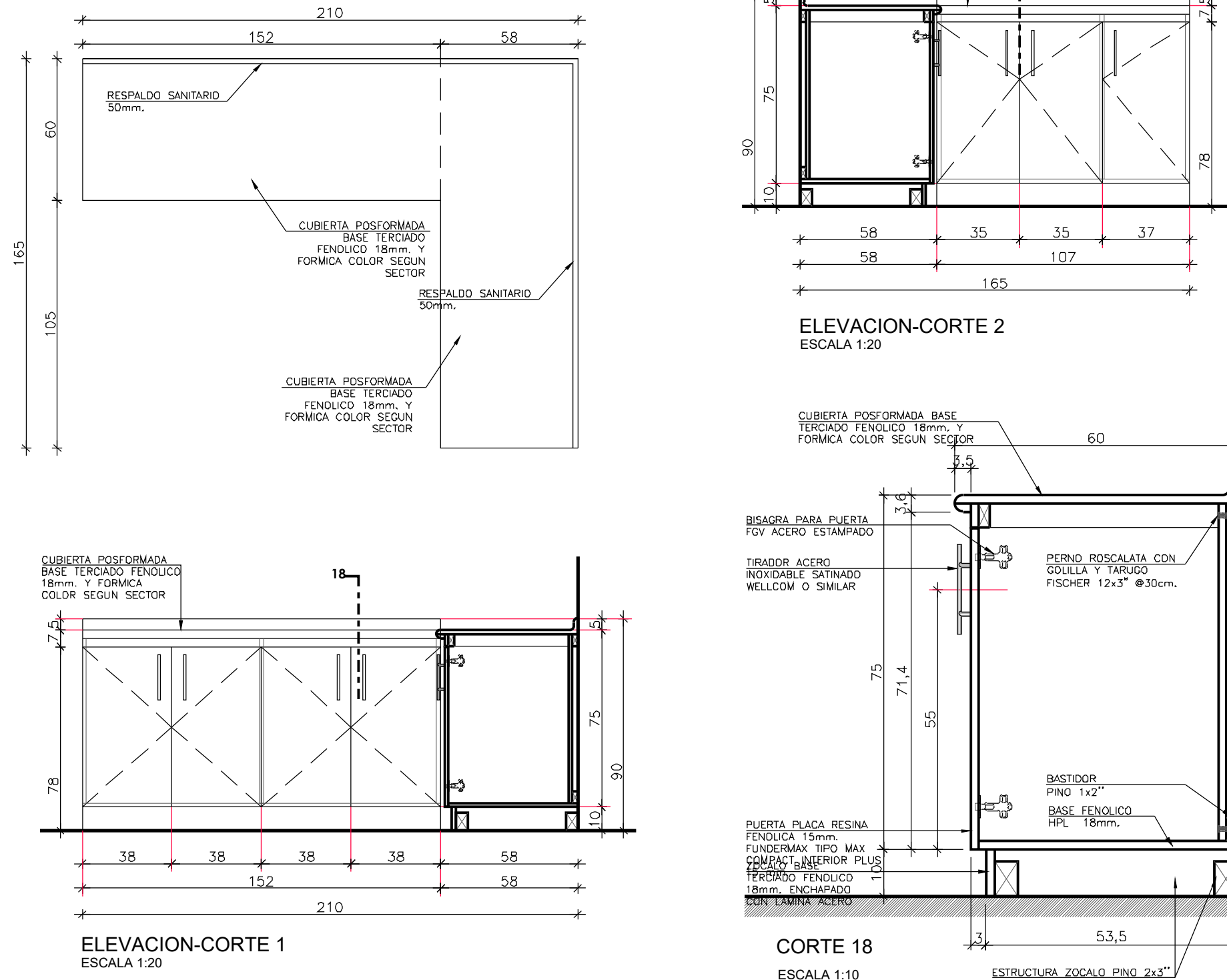

M31  
MESÓN DE TRABAJO

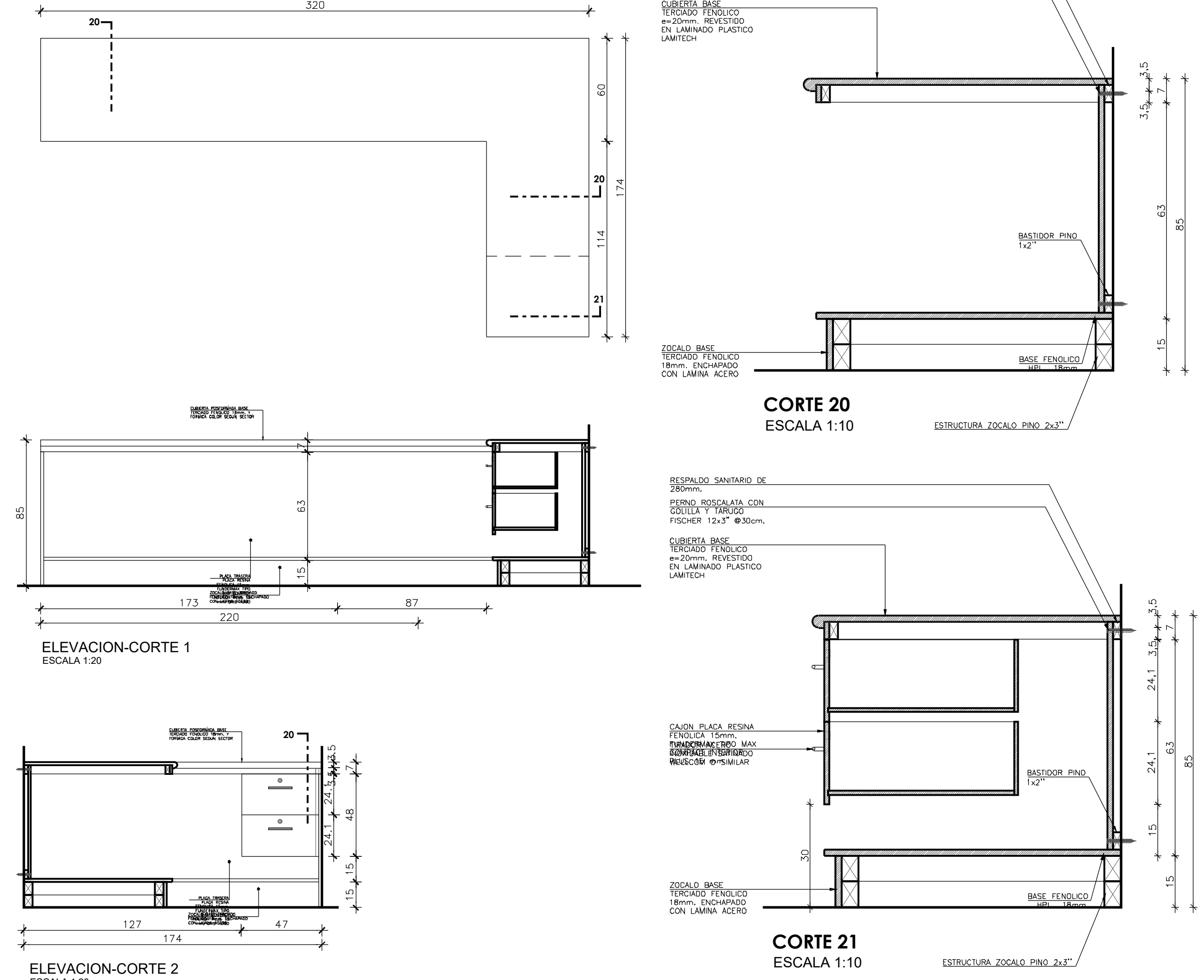

M32  
MESON SOME SATELITE

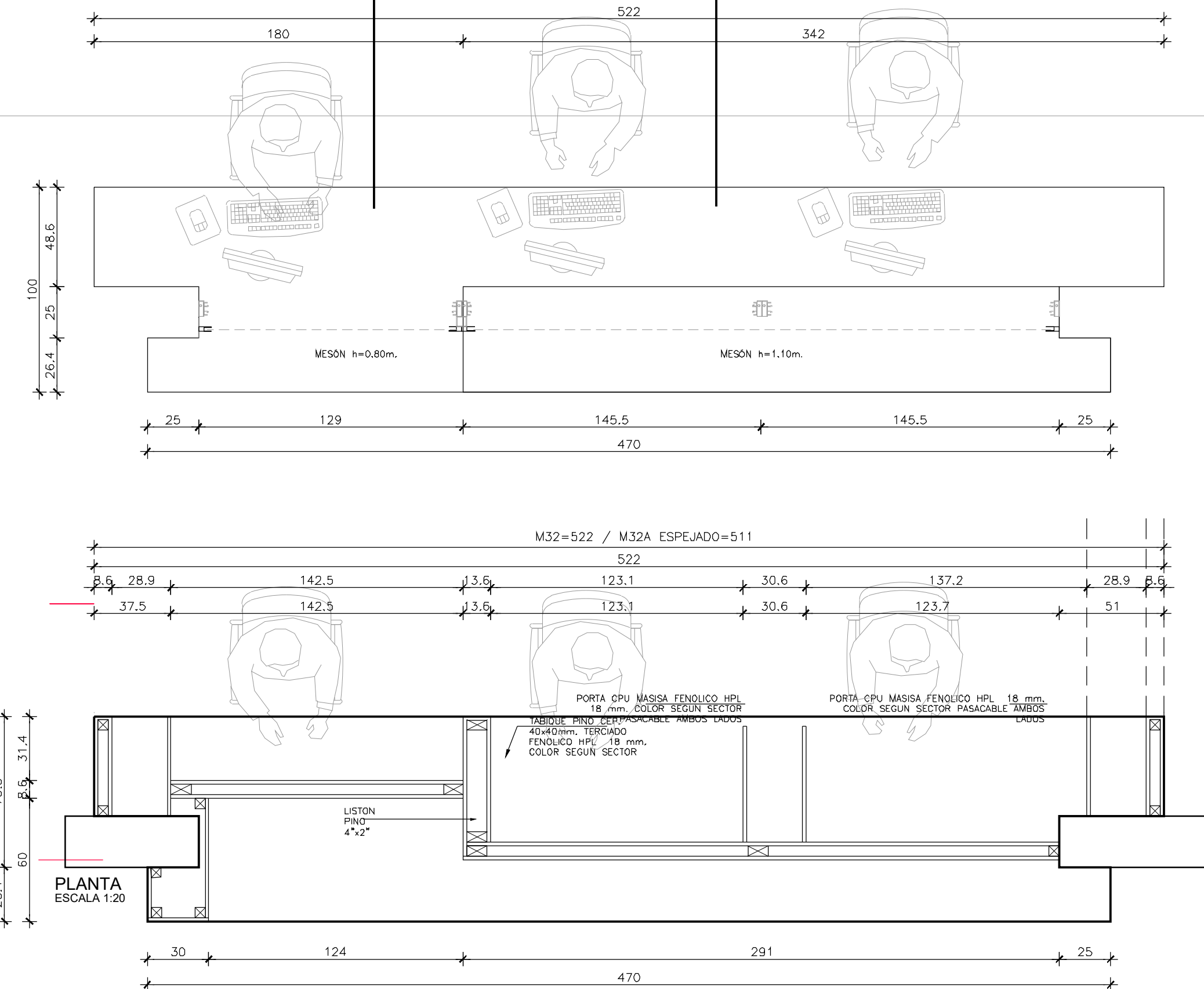

M33  
MESON TRABAJO

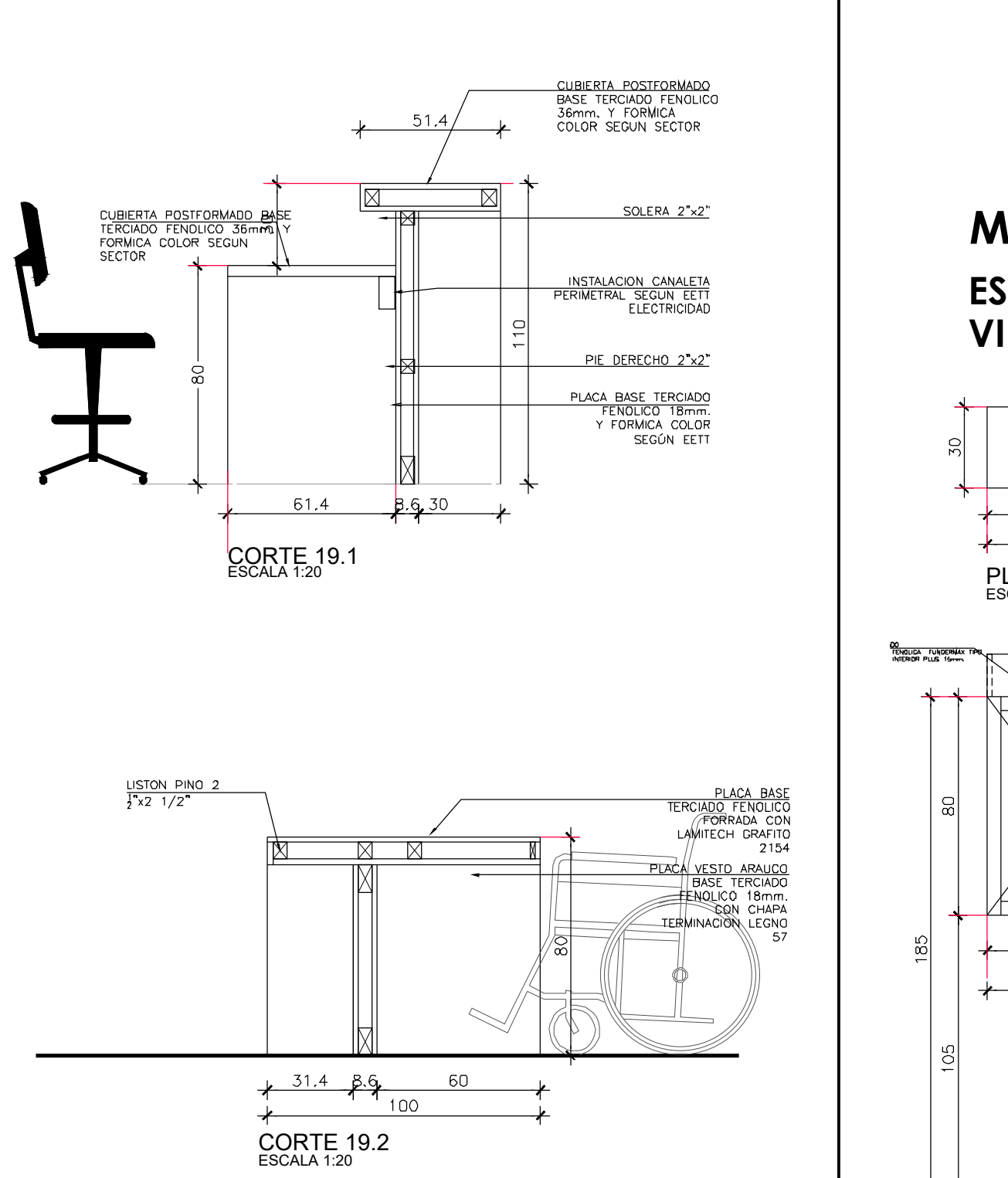
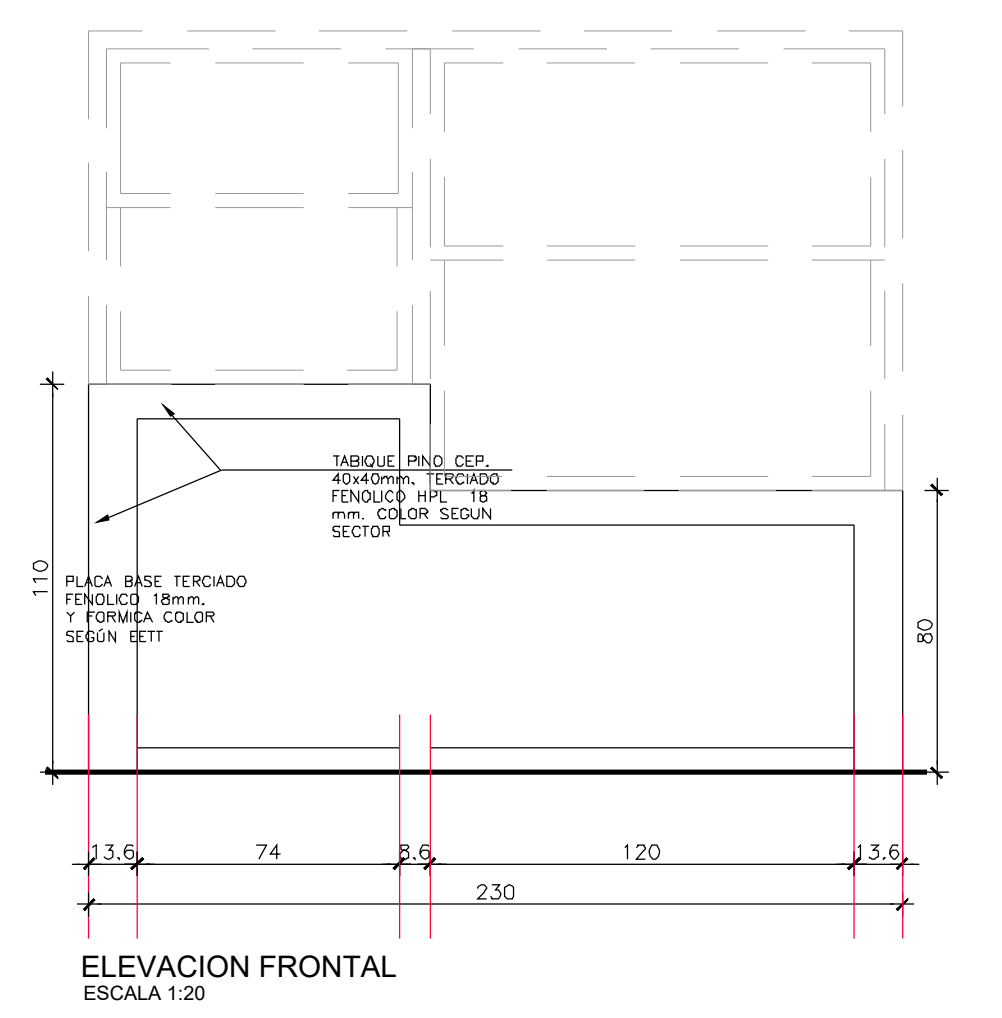
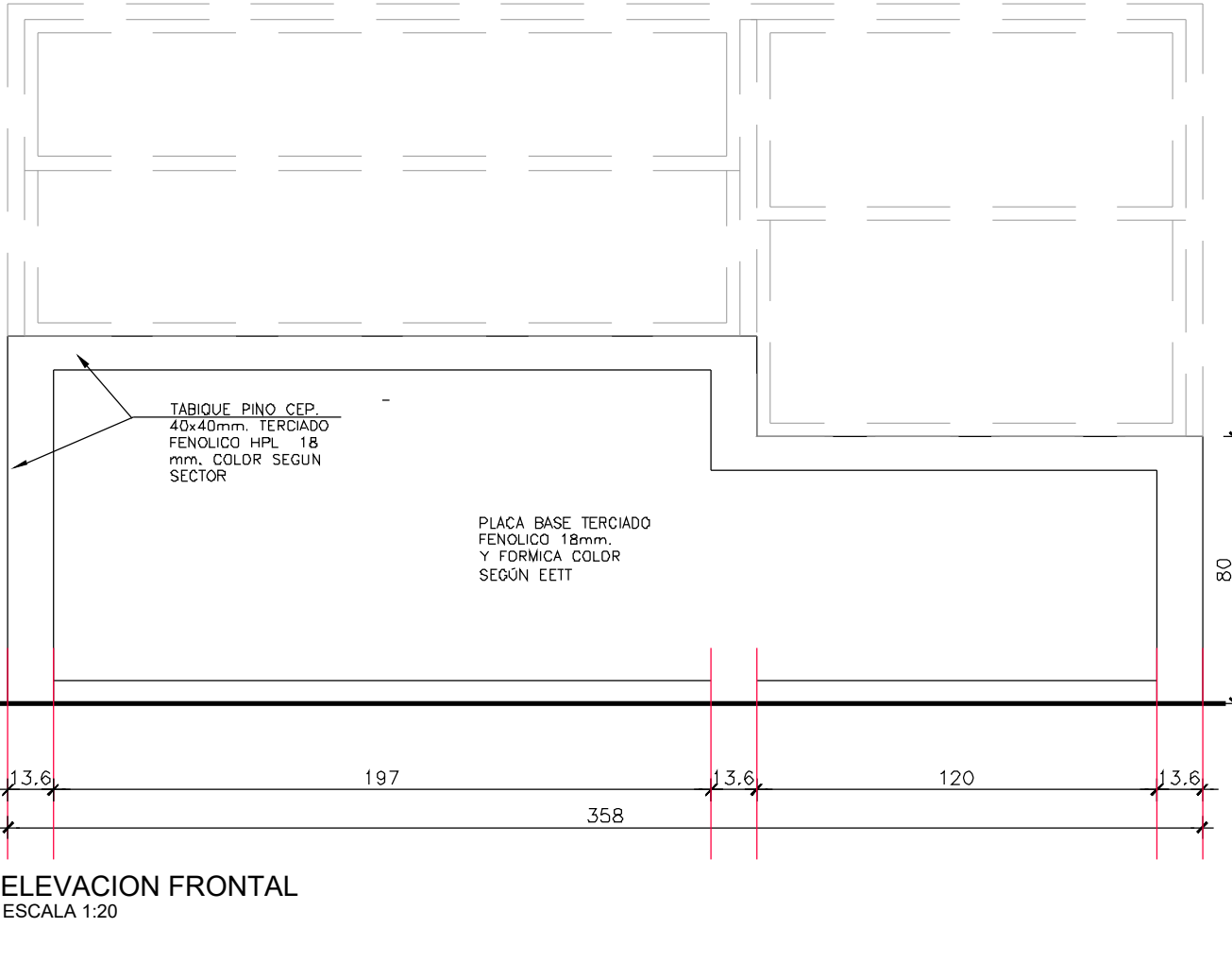
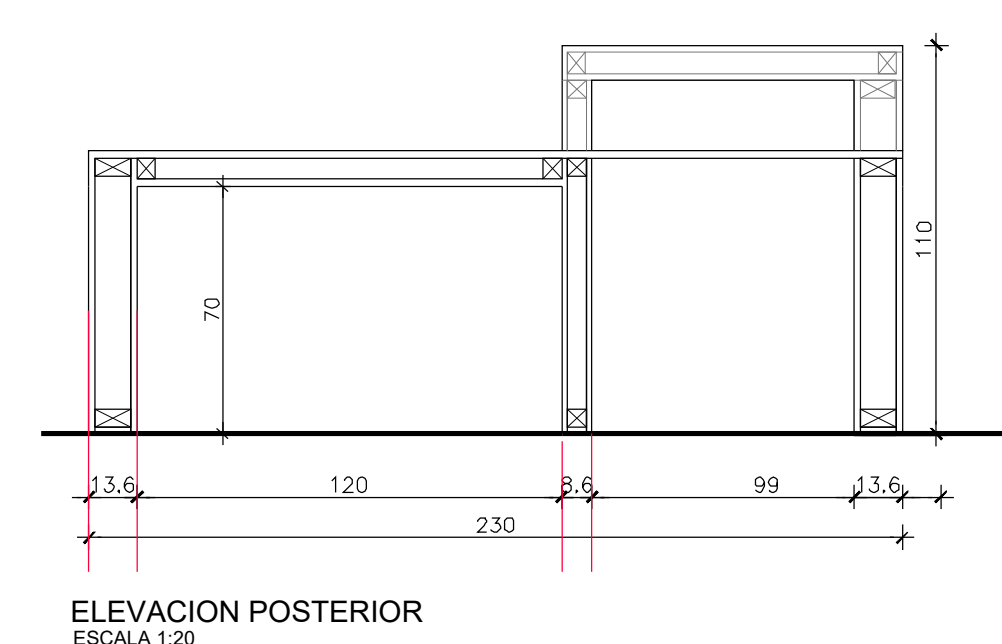
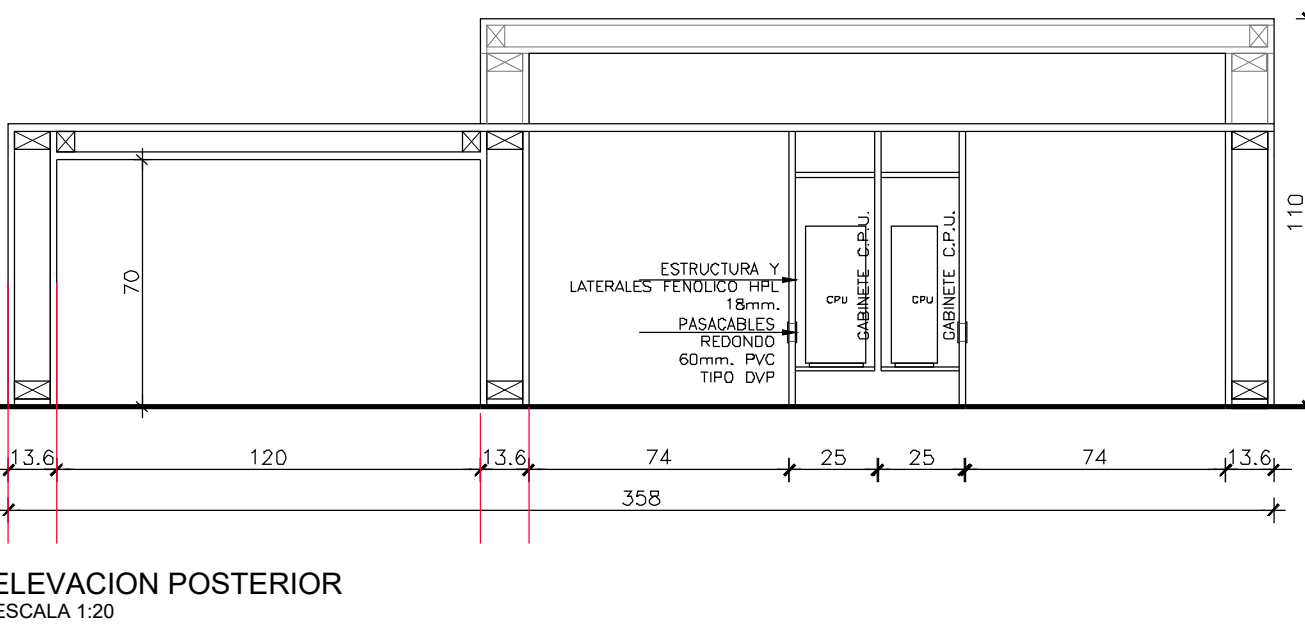
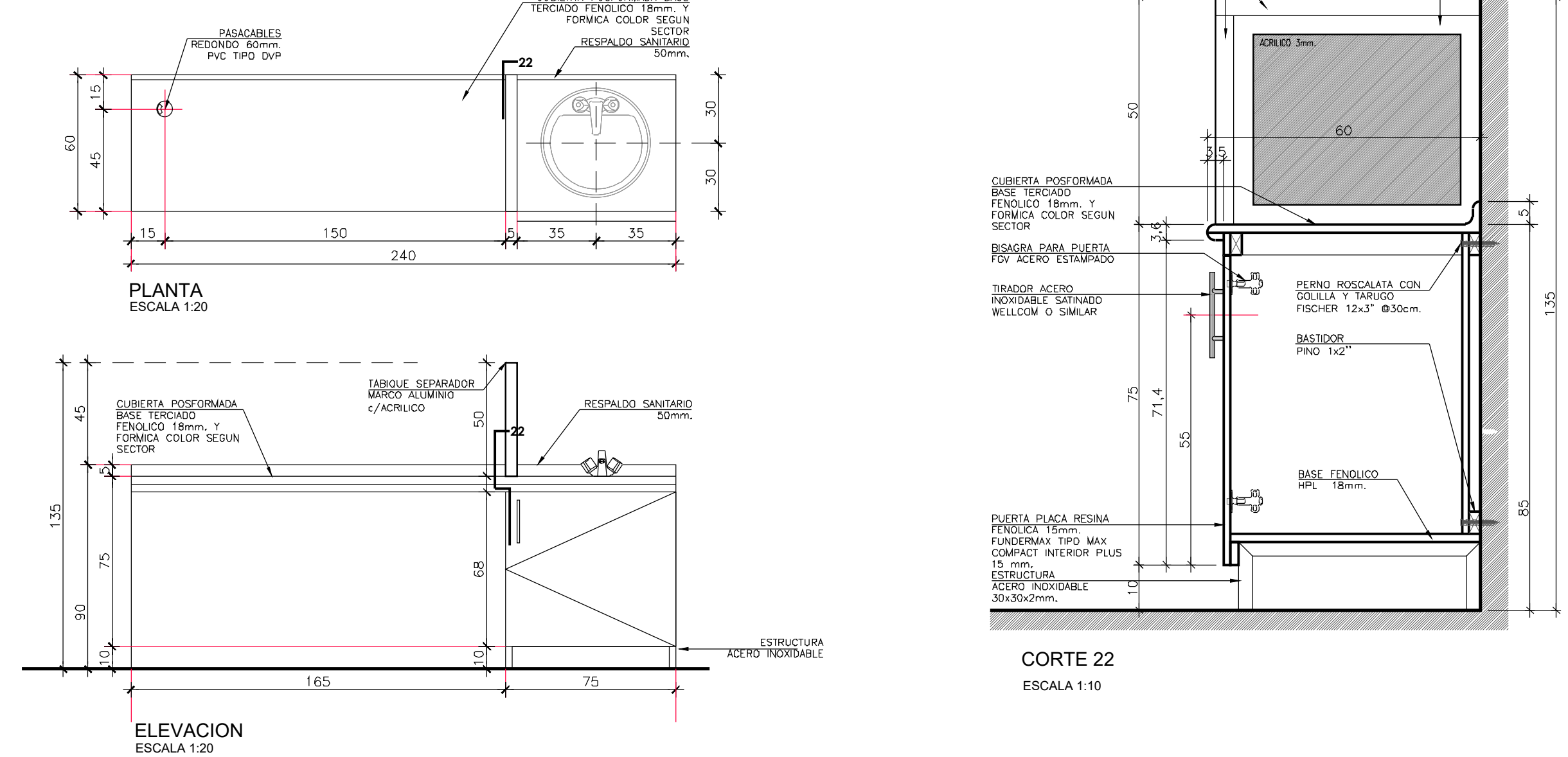

M34  
ESTANTERIA COLGANTE  
VIDRIADA VERTICAL

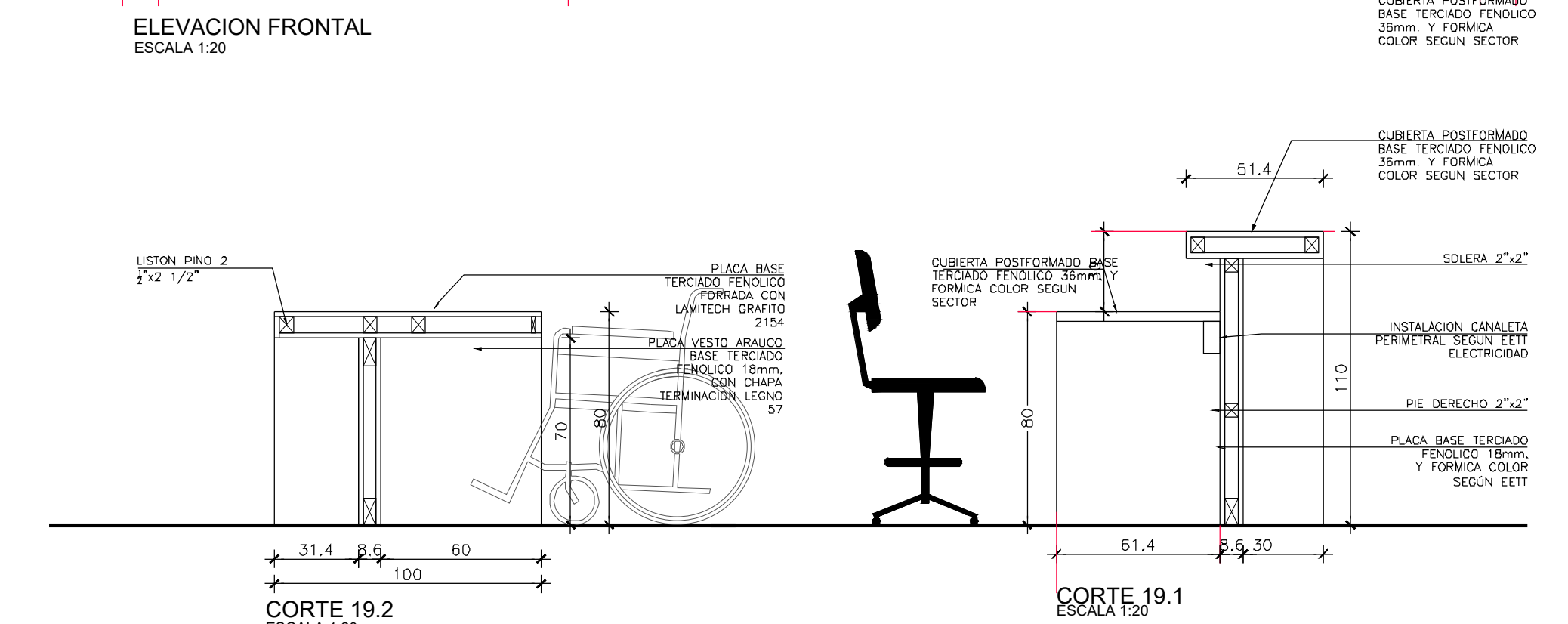
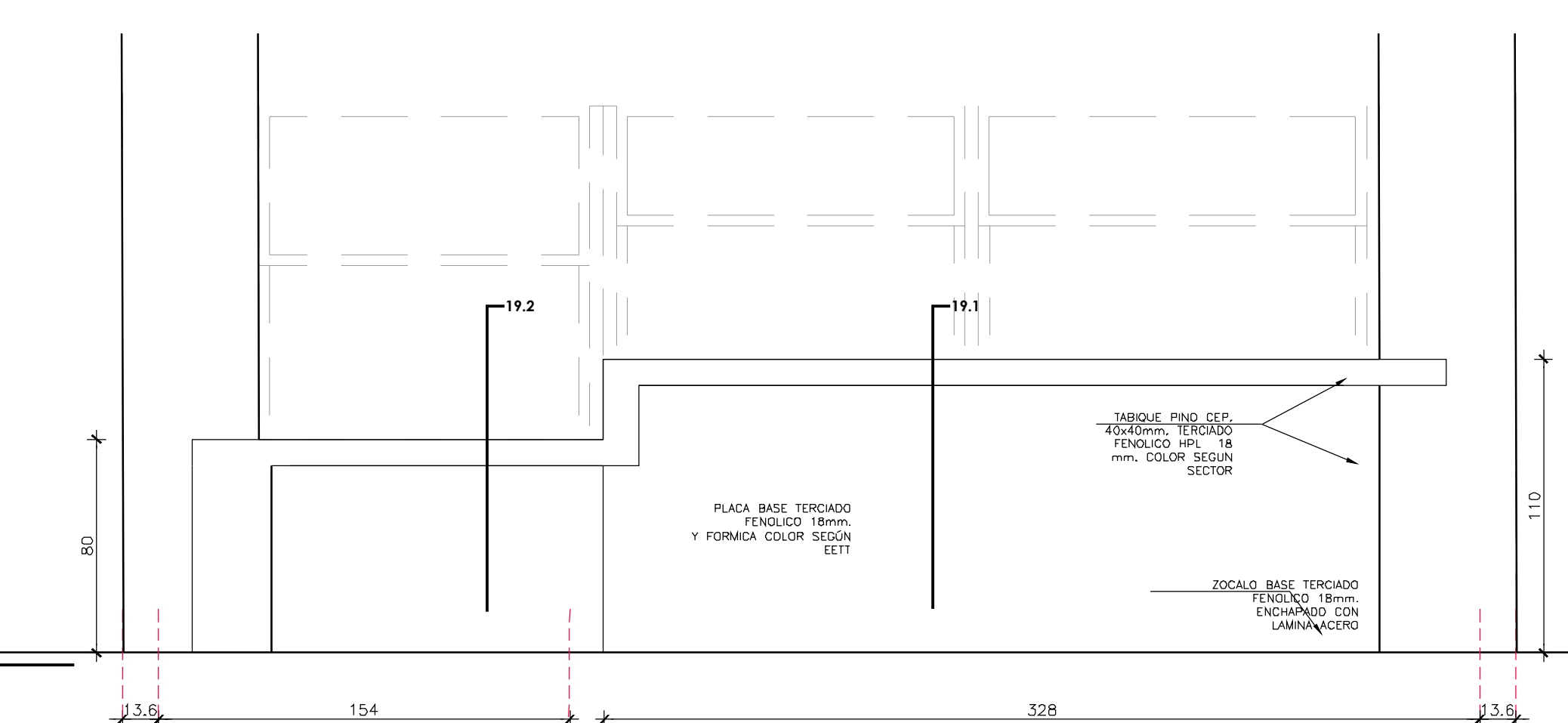
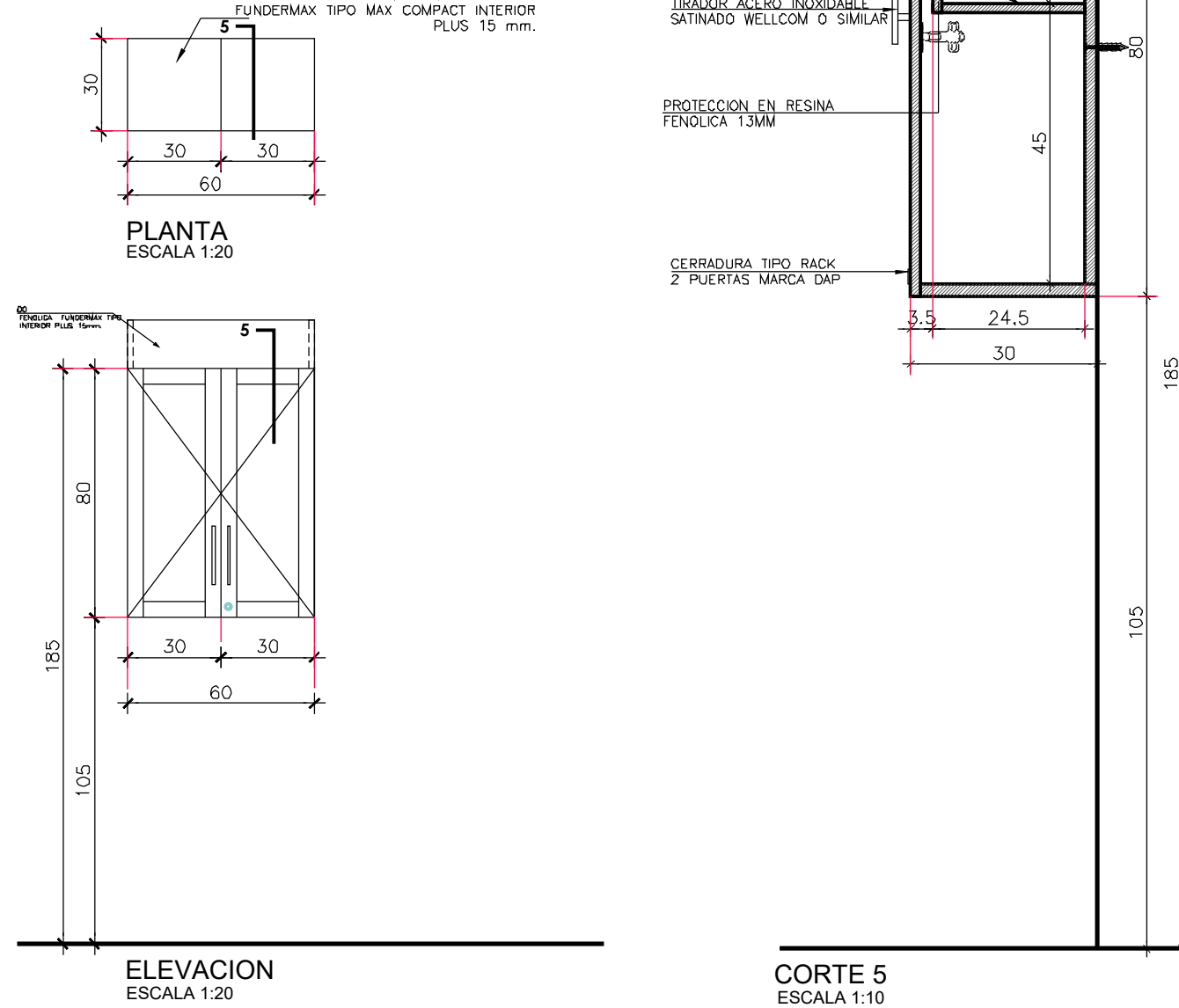

M35  
MESÓN DE TRABAJO

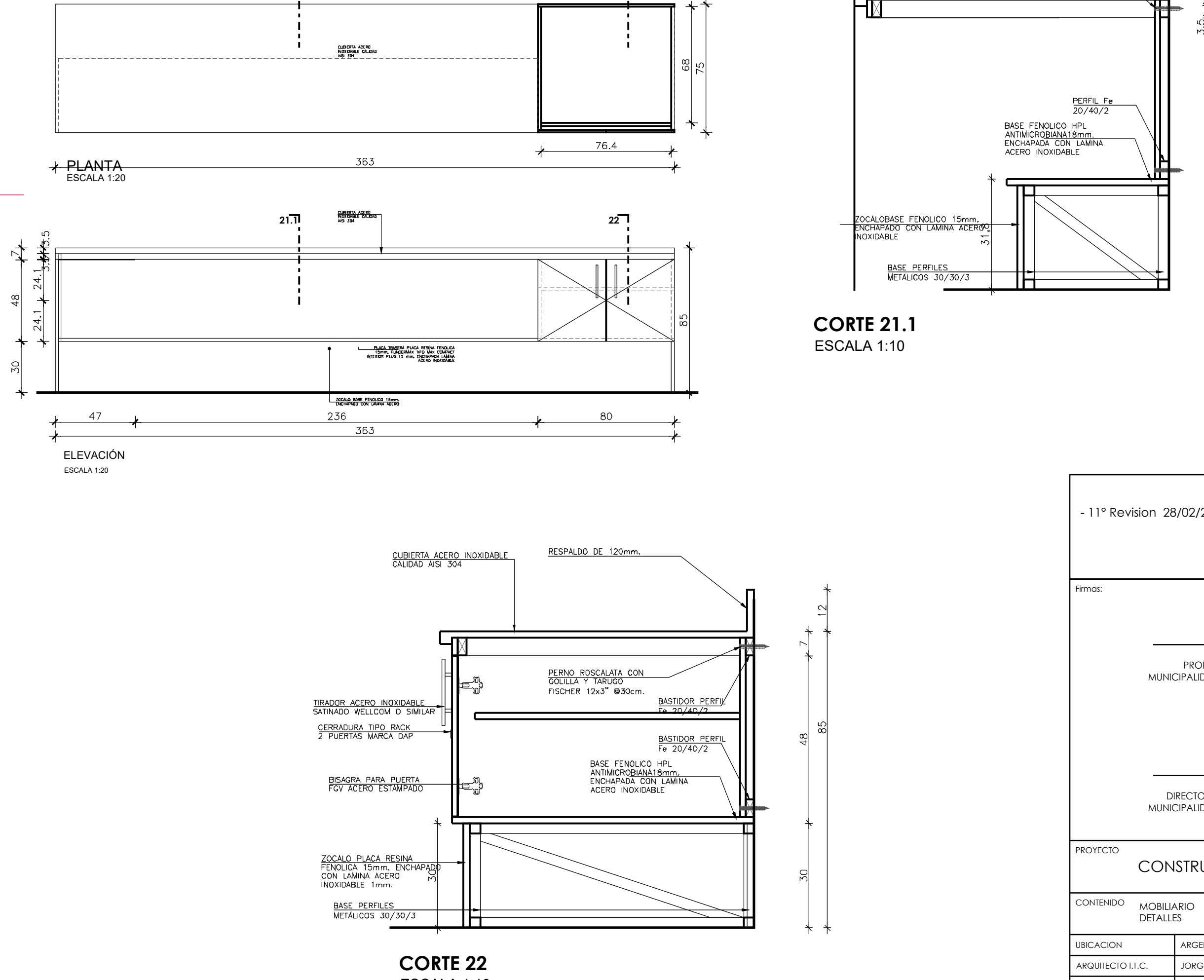

|  |  |
|--|--|
| OBSERVACIONES                                |  |
| - 11ª Revision 28/02/2022                    |  |
| Remite:                                      |  |
| PROPIETARIO<br>MUNICIPALIDAD DE TEMUCO       | ARQUITECTO<br>CARLOS ULIOA OJEDA<br>ARQUITECTONICA LTDA. |
| DIRECTOR DE OBRAS<br>MUNICIPALIDAD DE TEMUCO | ARQUITECTO<br>MUNICIPALIDAD DE TEMUCO                    |
| PROYECTO<br>CONSTRUCCION CESFAM VILLA ALEGRE |  |
| CONTENIDO<br>HACIENDARIO<br>DETALLES         | SRE<br>ARQ<br>HACIENDARIO                                |
| UBICACION<br>ARGENTINO U.I.C.                | ARGENTINO U.I.C.   |
| CONSTRUCTOR<br>FERNANDO AGUILERA JARA        | CONSTRUCTOR  |
| DEPTO. PROYECTOS<br>RICARDO TORO HERNANDEZ   | DEPTO. PROYECTOS   |
| FECHA<br>FEBRERO 2022                        | FECHA  |
| ESCALA<br>Indicador                          | ESCALA   |
| VERSION 11 - 2022 FEBRERO 28                 |  |